

STURBRIDGE LAKES ARCHITECTURAL CONTROL COMMITTEE

APPLICATION FOR CHANGE OR ALTERATION

NAME MARK + Christine Vincenzes DATE 2-28-18
ADDRESS 17 Redstone Bldg. PHONE 856-767-6020
EMAIL cavincenzes@aol.com
(your address will be added to the email alert list and you will receive approval notification by email)

Note: This completed form will be available for for viewing on theLaker.net

- 1. Draw a simple sketch below to indicate location, dimensions, materials, color and other pertinent information, or attach a copy of your plans.
2. Attach a copy of your lot survey on which you have drawn (to scale) the structure.
3. Submit 1 copy each (except swimming pools) of the following: this form, any plans, your lot survey
4. For swimming pools only, 2 copies of the following: this form, lot survey, pool plans, landscape plans (existing and proposed), soil erosion plan, and wastewater disposal plans (backwash and draining)
5. For tree removal and other landscape changes, on lot survey mark location of ALL trees noting the ones you wish to remove and why. Also, lightly shade all areas of property left 'undisturbed' to show compliance with our 20% undisturbed natural vegetation per Article V, Section 1. (p) of the C & R's.

Any questions call the Management Office: 888-884-8490

Request for new fence for dog.

PLEASE MAIL COMPLETED APPLICATION TO:
Sturbridge Lakes Architectural Control Committee
c/o MAMCO
14000 Horizon Way, Suite 200
Mt. Laurel, NJ 08054

Christine Vincenzes
owner signature
Owner grants permission to Architectural Committee and/or SLA Trustees to enter property to inspect proposed site.

NOTES:

- 1. Resident is required to obtain all Voorhees Township, state, and any other necessary permits. Call 429-0647
2. Applications cannot be processed unless residents are current in their Association Dues
3. Residents should be advised that if an architectural matter must be referred to the Association attorney, the attorney's costs will become the financial responsibility of the homeowner.

APPROVED UNCONDITIONALLY
APPROVED CONDITIONALLY (See Attachments)
REJECTED (See Attachments)

Chairperson
Date
Property Manager
Date

REBAR/IRON PIPE SET  
 = CONCRETE MONUMENT SET

DESCRIPTION: BEING KNOWN AS LOT 32, BLOCK 229-19 ON THE  
 OFFICIAL TAX MAP; A/K/A LOT 32, BLOCK 229-19 ON FINAL PLAN OF  
 LOTS, PHASE IV, SECTION 18, THE LAKES AT KENILWORTH, FILED  
 9/8/83 AS MAP NO. 680-6; AREA = 19,267.8± S.F.

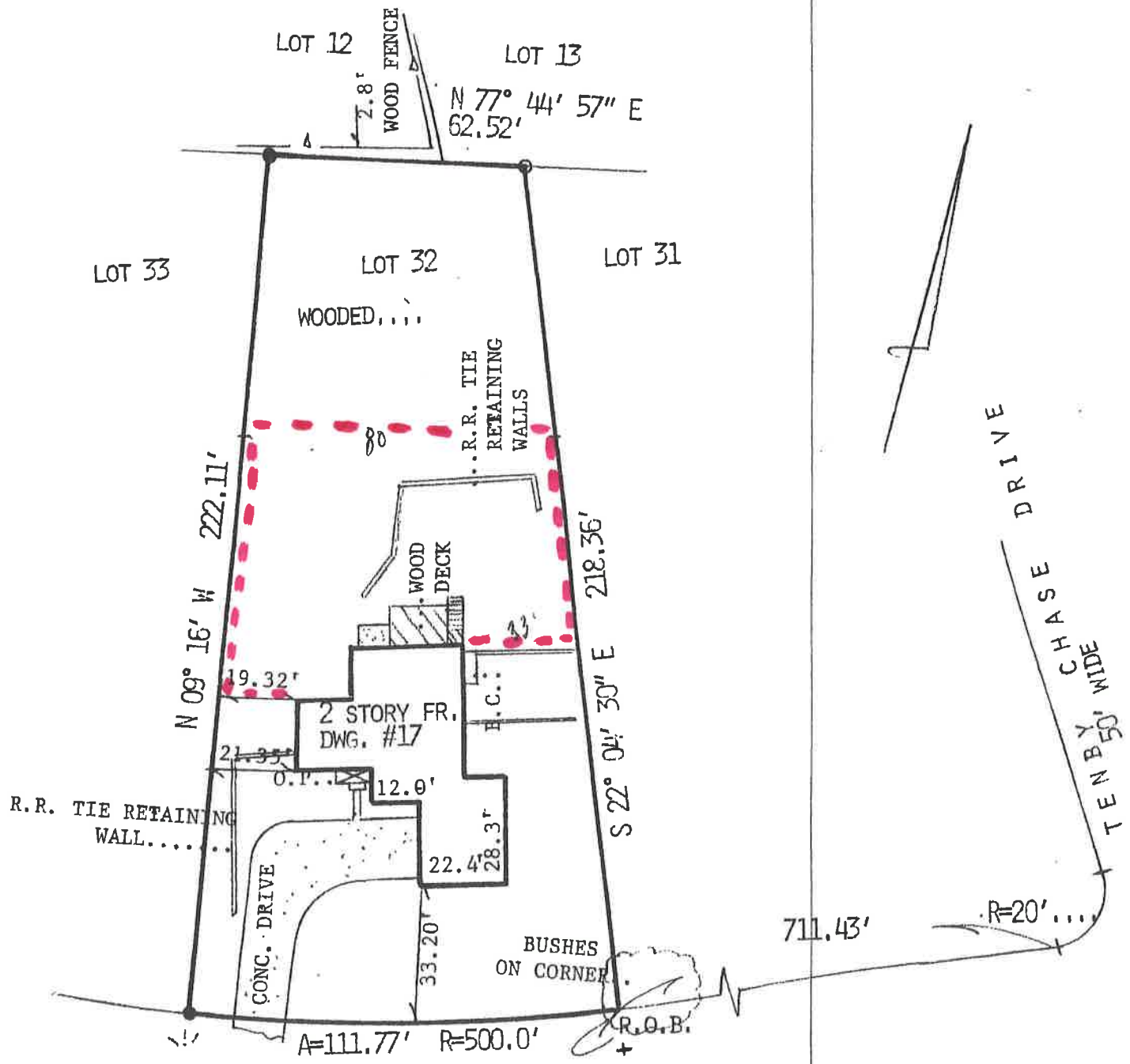

Proposed new  
 fence area

REDSTONE RIDGE 50' WIDE

TO: CONGRESS TITLE DIVISION  
 FIDELITY NATIONAL TITLE INSURANCE COMPANY  
 NORWEST MORTGAGE, INC.,  
 ITS SUCCESSORS AND/OR ASSIGNS

TO THE OWNER:  
 PHILLIP C. & PATRICIA L. KELLOGG

TO THE INSURER OF TITLE relying hereon, in  
 consideration of the fee paid for making this  
 survey in accordance with the description fur-

SURVEY OF PREMISES  
 NO. 17 REDSTONE RIDGE

SITUATE  
 TOWNSHIP OF VOORHEES  
 CARDEN COUNTY, NEW JERSEY

Temporary Fence Available

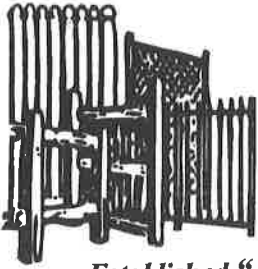

# ATCO FENCE CO. INC.

653 WHITE HORSE PIKE • ATCO, NEW JERSEY 08004

PHONE (856) 767-4735 • FAX (856) 753-9698

Dave Humphries, President

Serving So. Jersey  
For Over 35 Years

LIC# 13VH01176400

Established "1975"

To: CHRISTINE VINCENZES  
17 - RED STONE RIDGE  
VOORHEES  
Phone: 856-767-6060



Visit Our Website!  
[www.atcofence.com](http://www.atcofence.com)

**ATTENTION!**

Not Responsible for Underground  
Sprinklers, Pipes or Wires

We hereby submit bid for:

STYLE OF FENCE 3-RAIL SPLIT RAIL  
TOTAL FOOTAGE 24- SECS  
ADDITIONAL POST 4- 3HOLE LOCUST  
TERMINAL POST \_\_\_\_\_  
GATE POST 4- 3HOLE CEMENT  
GATES 2- 4x4 ST TOP PICKET CEDAR  
OTHER 250FT 2x4x48 WELDED WIRE WITH HARDWARE  
REMOVAL & HAUL AWAY \_\_\_\_\_  
SUB TOTAL \_\_\_\_\_  
DEPOSIT \_\_\_\_\_  
**BALANCE DUE DAY OF COMPLETION** \_\_\_\_\_

Date: 2-20-10

**ESTIMATE**

GOOD FOR 30 DAYS

WIRE IS BLACK OR  
GREEN

DIAGRAM OF WORK

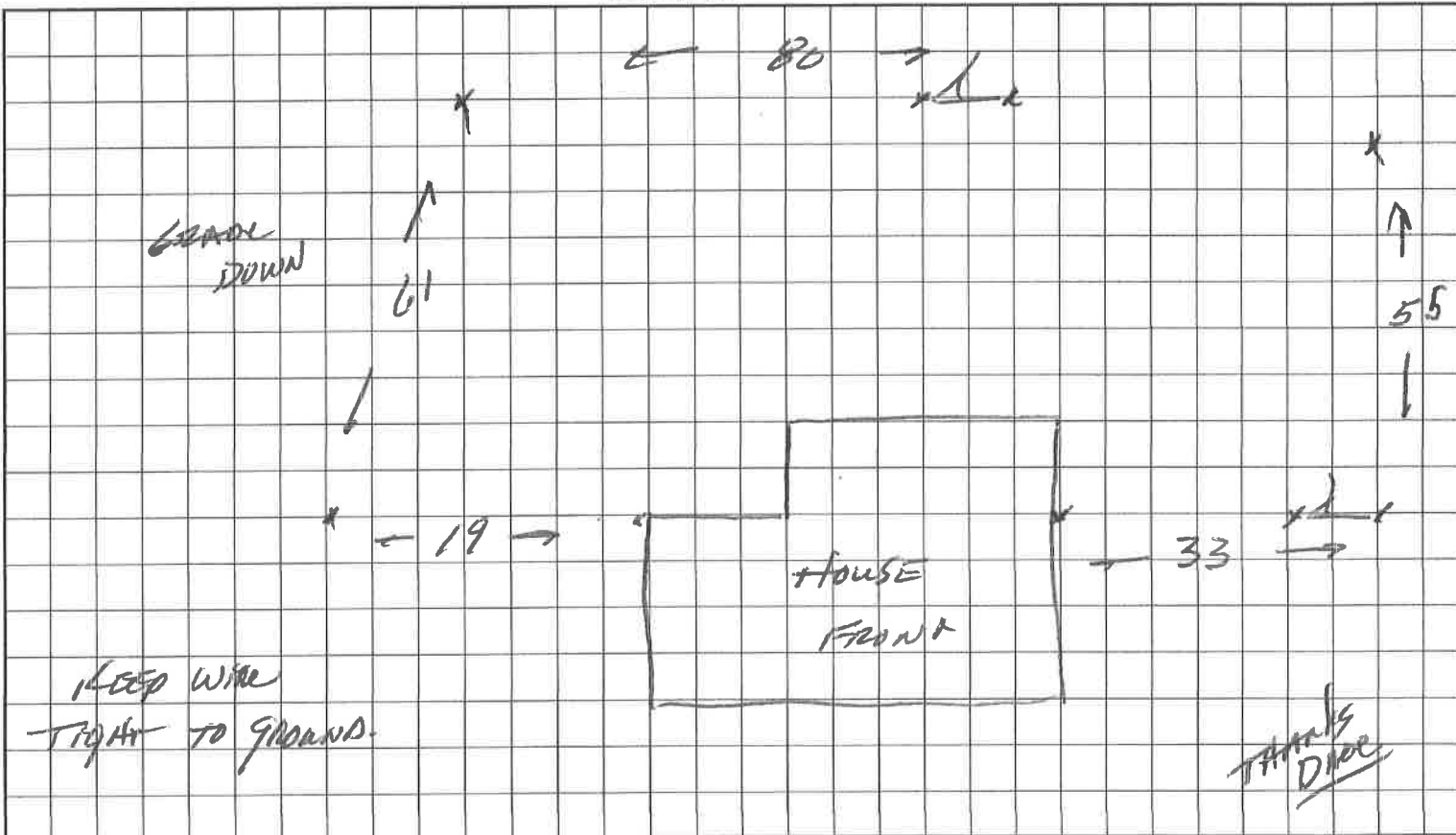

THANKS  
DUNCAN

# We Specialize in A Distinctive Method Of Doweled End Construction

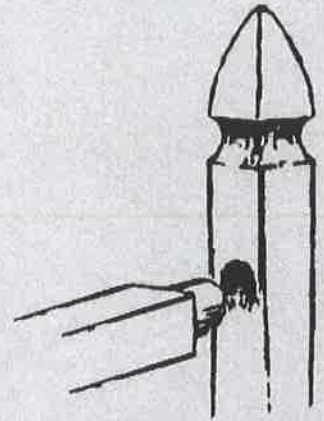

**DOWELED END CONSTRUCTION**

## (BOARD POINTS)

1. REGULAR POINTED
2. SPECIAL GOTHIC POINTED
3. OLD DOG EAR POINTED
4. NEW DOG EAR  
& GROOVED POINTED
5. NEW DOG EAR POINTED

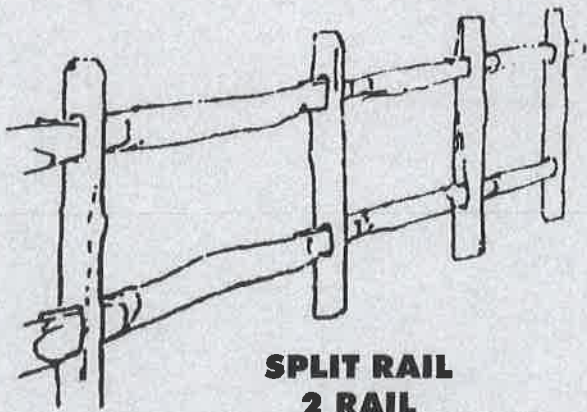
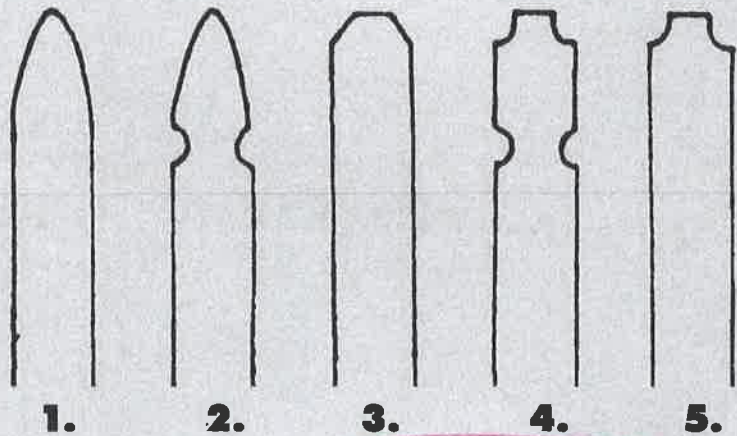

**SPLIT RAIL  
2 RAIL**

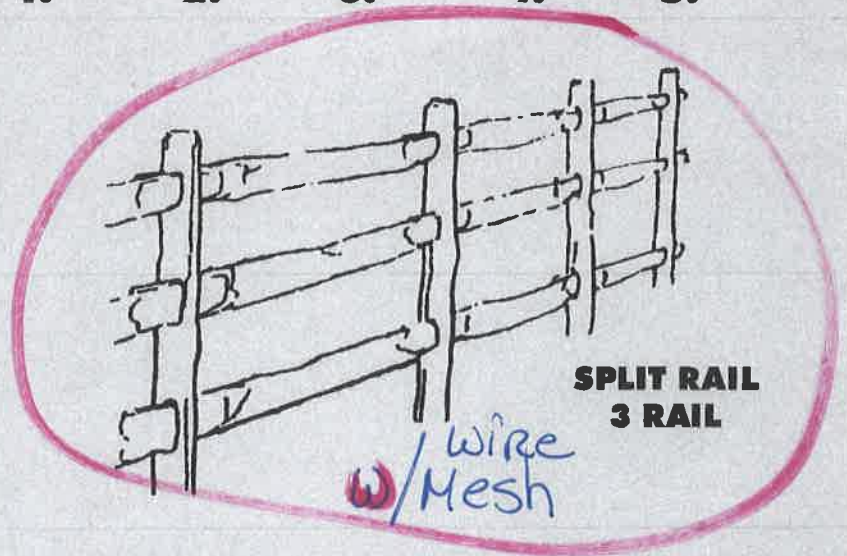

**SPLIT RAIL  
3 RAIL**

*Wire / Mesh*

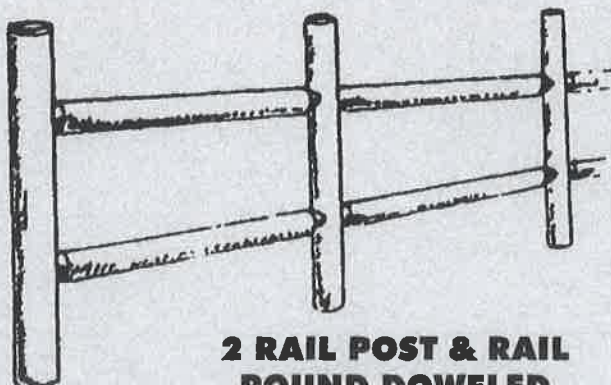

**2 RAIL POST & RAIL  
ROUND DOWELED**

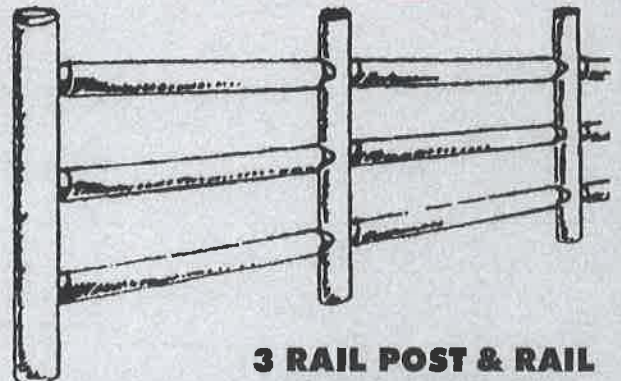

**3 RAIL POST & RAIL  
ROUND DOWELED**